

# Mustang Happenings

Rebeca Venegas, Principal

Sharon Kaplan, Vice Principal

DATE 01/14/2020

## This weeks events:

01/13-01/17—Parent teacher conferences

01/15—Dollar for Duds

01/17—Early Release

01/17—Kona Ice is here!

## Upcoming events:

01/20—No School for MLK Jr. Day

01/22—100th day of school, dress like you're 100!

01/23—Family reading night, 6-7:15pm in MPR

## HOURS

### Front Office

Mon-Fri

7:45 AM—4:00 PM

Gates Open at 7:45 AM

K: 8:30 Am—2:30 PM

1st—3rd: 8:30 AM—2:45 PM

4th-8th: 8:00 AM—3:00 PM

## News from the Office

As we begin the 2<sup>nd</sup> semester we would like to send a reminder of our dress code policy.

**Hairstyles** —Boy's hair length should not be longer than their earlobes on the side or below the collar in the back. Boy's hair may not be put up in any way or for any reason. No extreme styles or colors are allowed; this includes but is not limited to Mohawks, shaved hair designs, and other non-traditional hair styles. Hair must be a color that would naturally occur on an individual- there will be no severe or contrasting high-lights of any kind (blue, red, green, pink, etc). Students may not wear hair color on Spirit Days. The administration reserves the right to decide what is acceptable and what is not.

Tattoos, body piercing other than ear piercings (girls only), etc. are unacceptable. Temporary tattoos should not be visible

No Heely's are permitted on campus.

When there is a "wear your own clothes day" (students may wear their own clothes on their birthdays) clothing must be neat, proper fitting, and school appropriate. No intentional or "stylish" tears or cuts should be found on pants or tops. T-shirts must cover the entire upper half of the body; no spaghetti strap tank tops. "Dress Down" still requires compliance to the dress code- shirts, pants/skirts/skorts/shorts, shoes, and socks. **Jeggings, or leggings bottoms are all not allowed even on dress down days.** Leggings may be worn under the uniform bottoms.

Note: To attend class, all students must be in compliance with all parts of the student dress code. It is the responsibility of both parents and students to understand and agree to the Calibre dress code as part of the enrollment process. The administration reserves the right to decide what is acceptable and what is not.



## Teacher/Staff of the Week



**Betty Gutierrez/7th & 8th Grade Math**

Favorite color: Blue

Favorite restaurant: Popo's

Favorite candy/snack: Almond Joy

Favorite cookie/cake: Chocolate chip

Favorite drink: Coke Zero, Water



**Monique Terrazas/AZEDS Coordinator**

Favorite color: Pink

Favorite restaurant: Lolo's Chicken & Waffles

Favorite candy/snack: Almond Joy

Favorite cookie/cake: Red Velvet

Favorite drink: Dr. Pepper

### Staff Birthdays

None this week



### Student Birthdays

01/13 to 01/19

Elizabeth Garay-D, Aileen N,  
Paetyn S, Asia V,  
Weston C, Israel N,  
Draike C



### Lunch This Week

**Monday:** Beef Hot Dog

**Tuesday:** Cheeseburger on WG Bun

**Wednesday:** WG Cheese Pizza

**Thursday:** Three Layer Bean Dip w/ Chips

**Friday:** EARLY RELEASE



# SPORTS



## SOFTBALL

01/15—Away game vs. Heritage Elementary (At gateway Park), 4pm

01/16—Home game vs. Eagle South Mountain, 4pm

01/21—Away game vs. Ridgeline (At Victory Lanes #1), 3:30pm

## BASKETBALL

01/14—Away game vs. Heritage #2, 4:30pm (JV)

01/15—Away game vs. Eagle Maryvale, 4pm (V)

01/16—Away game vs. Camelback, 4pm (V)

01/21—Away game vs. AMS Flower, 4:45pm (V)

## VARSITY CHEER

Congratulations to the Varsity cheerleaders for placing 2nd at the Cactus Cup competition last weekend. Way to go!







We are very proud of all of our Spelling Bee contestants. Congratulations to Jordyn for being Calibre's winner!

# KONA ICE

**IS COMING!**

**CALIBRE ACADEMY**

---

**FRIDAY, JANUARY 17TH**  
**11:30 - 1:15**



**KLASSIC**  
\$3.00



**KING**  
\$4.00



**COLOR CHANGING**  
\$5.00  
\$3 refills



**KOLLECTABLE**  
\$6.00  
\$3 refills



**Enroll Now for Winter**

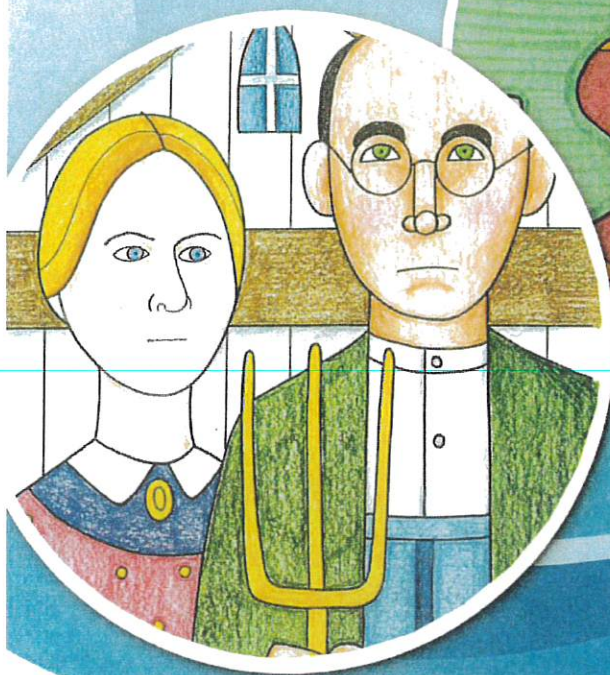

# Drawing Classes for kids

at Calibre Academy

(Class held on campus)  
Grades K-5

Start 2020 off with a bang! Young Rembrandts students will flex their creative muscle as they take on artistic challenges like our Winter Birdhouses and Sporty Snowboarder lesson in January. In February, students will master perspective and personality as they complete a cute Llama lesson, cute Penguins and their own version of Grant Wood's *American Gothic*. And in the month of March, get ready for a mix of elegance and graphic style drawings as students complete a Graceful Swan and Line Art Owl. There's no better way to shake the winter blues.... Sign up today!

**Follow us. Like us. Watch us.**



## Classes

**Mondays**

3:10 p.m. - 4:10 p.m.

1/27/20 - 3/9/20

No Class 2/17



## Tuition

**\$75.00** (6 Week Session)

Pay now or use our

**EASY PAY PLAN**

\$40.00 at registration

\$35.00 on 2/21

Visa, MasterCard, Discover Only  
(debit or credit cards only)



## Enrollment

**ENROLL ONLINE at**

[www.youngrembrandts.com](http://www.youngrembrandts.com)

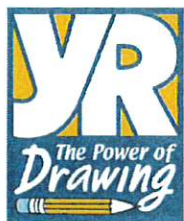

**Young Rembrandts**  
Ph: 623-299-4963

Young Rembrandts



## Love Lines: Yearbook Dedications

K-7<sup>th</sup> grade: for \$3 you can praise your child for the great work they have done this year or tell them how much you love them.

8<sup>th</sup> grade: for \$5 you can praise your child, wish them good luck next year and submit a picture (most people submit a baby picture or kindergarten picture). All dedications will be printed in the yearbook. The word max is 30.

Send in this page along with cash/check to your child's teacher or the front office. Please print neatly. 8th grade pictures can be emailed to [sharon.kaplan@calibreacademy.com](mailto:sharon.kaplan@calibreacademy.com) (please label the picture). The last day love lines will be accepted is January 31, 2020.

Teacher's name \_\_\_\_\_ Grade \_\_\_\_\_

Student's first and last name \_\_\_\_\_

Love line (please print clearly) 30 words MAX!

---

---

---

---

---

---

---

---

\* Office and teachers please forward to Mrs. Kaplan